

1 NEW DUMPSTER ENCLOSURE DETAIL

SCALE: 3/8" = 1'-0"

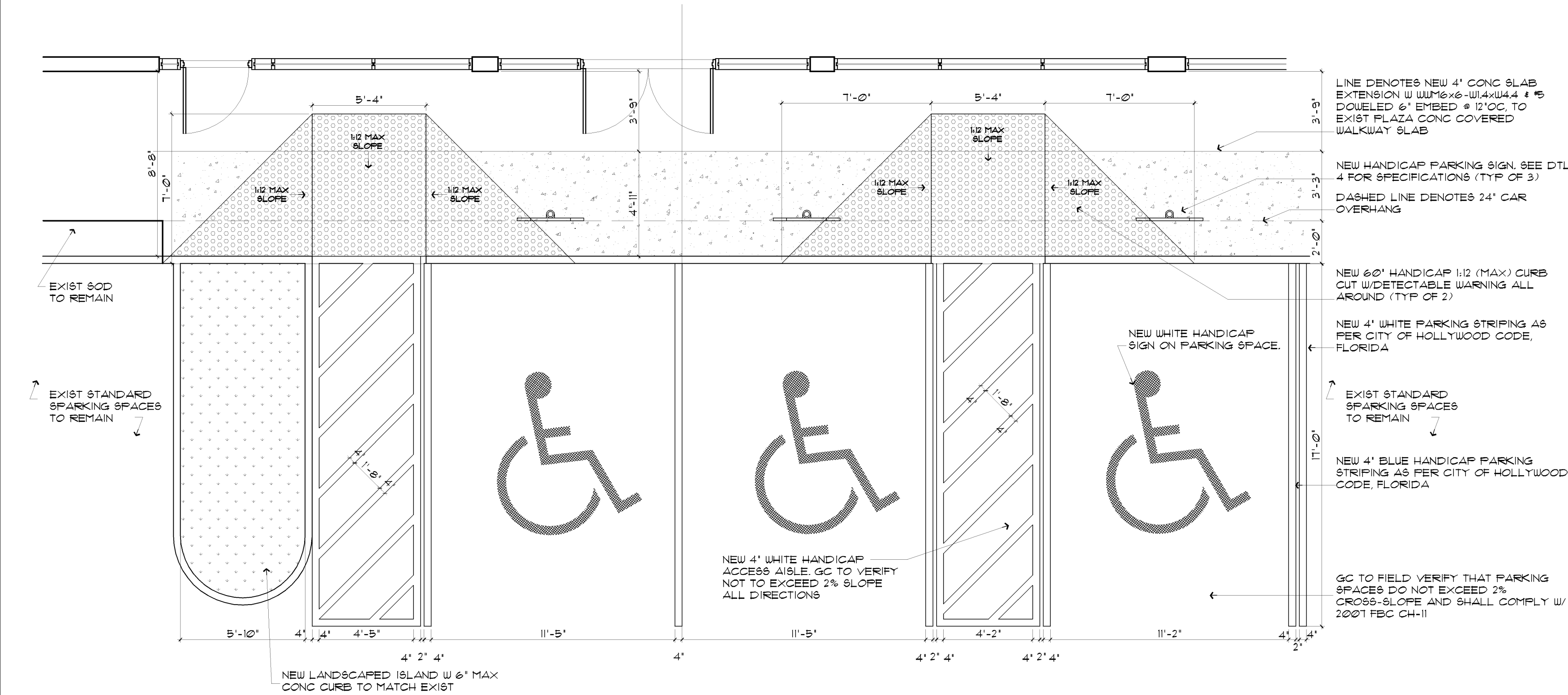

2 HANDICAPPED PARKING DETAIL

SCALE: 1/4" = 1'-0"

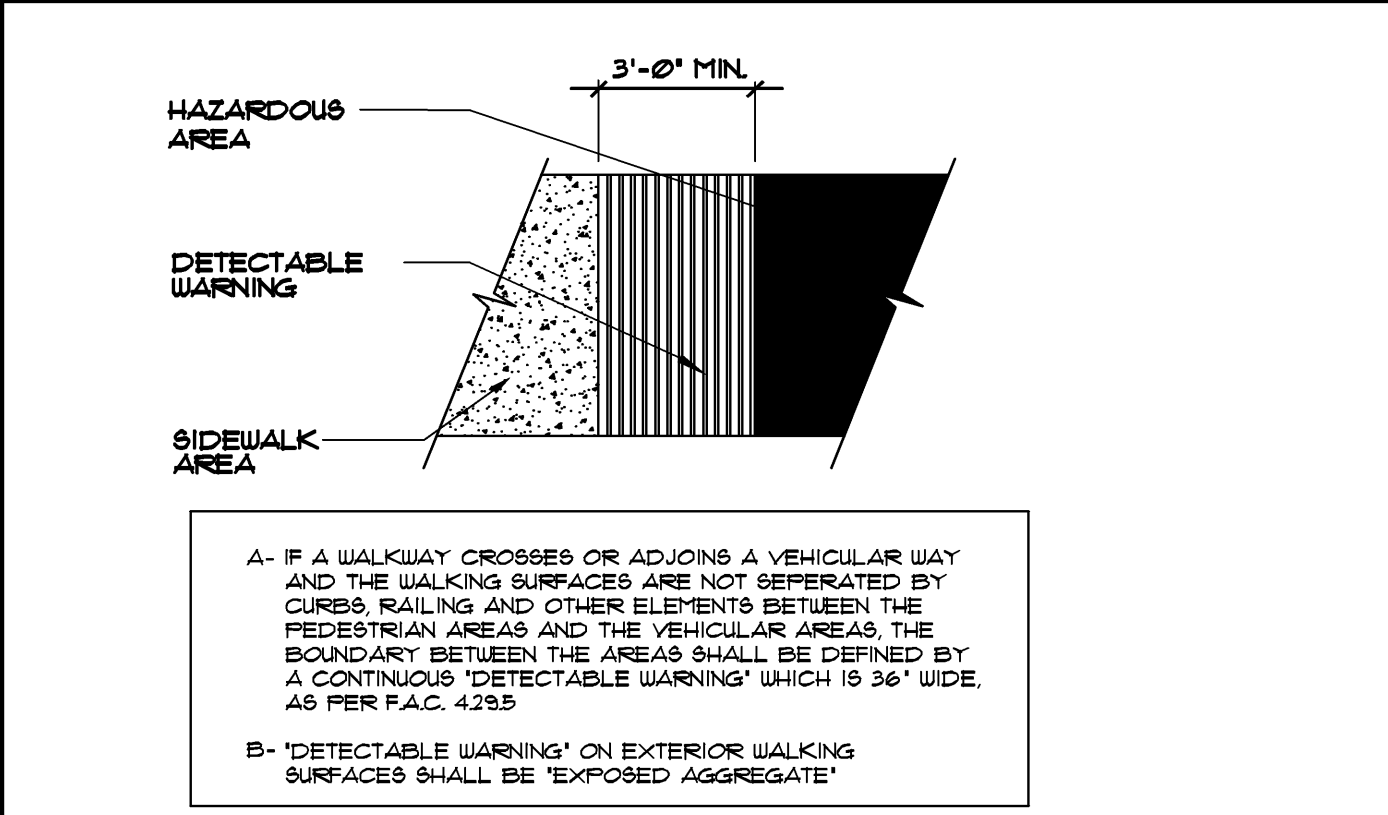

3 DETECTABLE WARNING SURFACE NTS

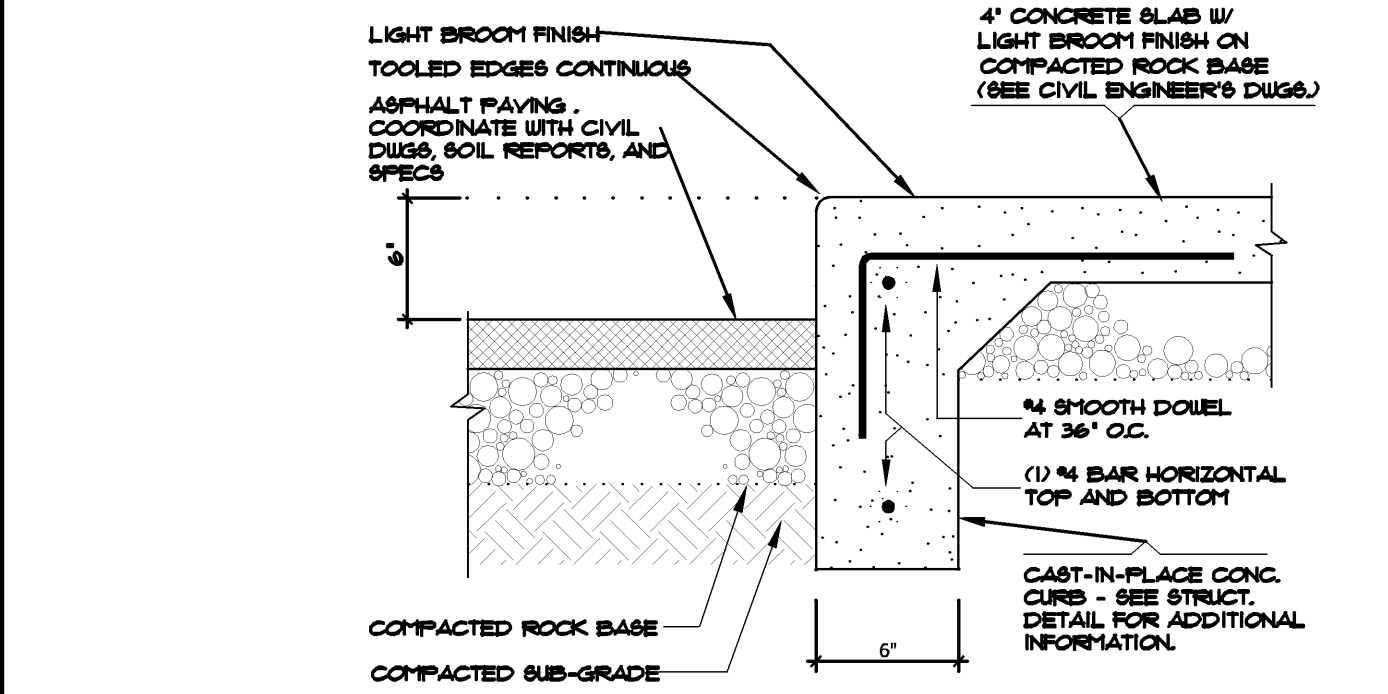

4 CURB DETAIL NTS

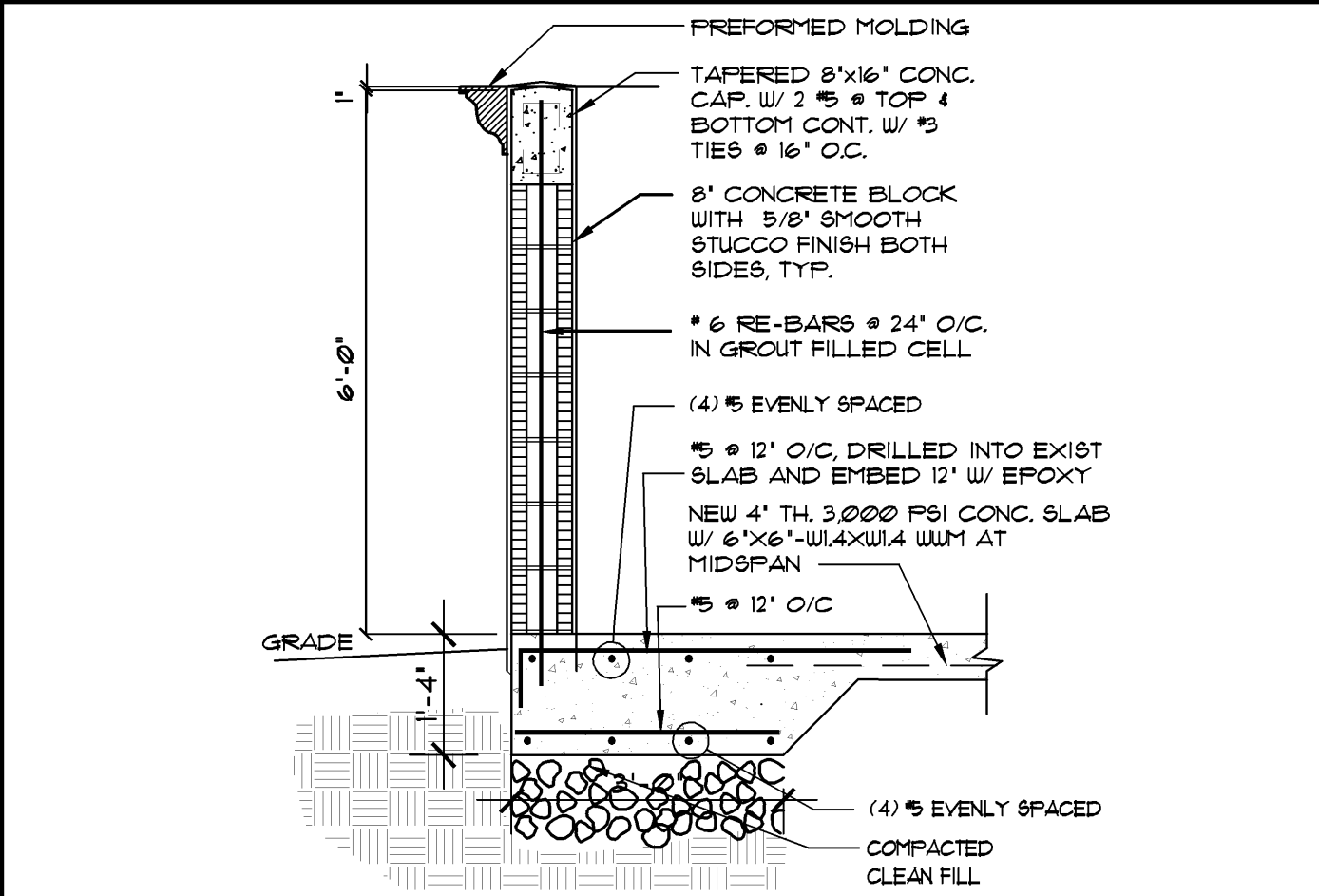

5 DUMPSTER WALL DETAIL NTS

ANY PART OF AN ACCESSIBLE ROUTE WITH A SLOPE GREATER THAN 1:20 SHALL BE CONSIDERED A RAMP AND SHALL COMPLY WITH FOLLOWING:

SLOPE AND RISE -

THE LEAST POSSIBLE SLOPE SHALL BE USED FOR ANY RAMP. THE MAXIMUM SLOPE OF A RAMP IN NEW CONSTRUCTION SHALL BE 1:20. THE MAXIMUM RISE FOR ANY RAMP SHALL BE 30 IN.

CLEAR WIDTH -

1. MINIMUM CLEAR WIDTH OF A RAMP SHALL BE 44\"

LANDINGS -

RAMPS SHALL HAVE LEVEL LANDINGS AT BOTTOM AND TOP OF EACH RAMP AND EACH RAMP RUN. LANDINGS SHALL HAVE THE FOLLOWING FEATURES:

1. THE LANDING SHALL BE AT LEAST AS HIGH AS THE RAMP LEADING TO IT.

2. IF RAMPS CHANGE DIRECTION AT LANDINGS, THE MINIMUM LANDING SIZE SHALL BE 60 INCHES BY 60 INCHES.

3. IF A DOORWAY IS LOCATED AT A LANDING, THEN THE AREA IN FRONT OF THE DOORWAY SHALL COMPLY WITH 406.6 OF THE ADA CODE.

HANDRAILS -

IF A RAMP RUN HAS A RISE GREATER THAN 6 IN OR A HORIZONTAL PROJECTION GREATER THAN 12 IN THEN IT SHALL HAVE HANDRAILS ON BOTH SIDES. HANDRAILS ARE NOT REQUIRED ON CURB RAMPS OR ADJACENT TO SEATING IN ASSEMBLY AREAS. HANDRAILS SHALL COMPLY WITH 406.6 OF THE ADA CODE AND SHALL HAVE THE FOLLOWING FEATURES:

1. HANDRAILS SHALL BE PROVIDED ALONG BOTH SIDES OF RAMP SEGMENTS, THE INSIDE HANDRAIL ON SHOTBACK OR DOGLEG RAMPS SHALL ALWAYS BE CONTINUOUS.

2. HANDRAILS ON RAMPS WHICH ARE NOT CONTINUOUS SHALL EXTEND NOT LESS THAN 18\"

CROSS SLOPE SURFACES -

THE CROSS SLOPE OR RAMP SURFACES SHALL BE NO GREATER THAN 1:50. RAMP SURFACES SHALL COMPLY WITH 405 OF THE ADA CODE.

EDGE PROTECTION -

RAMPS AND LANDINGS WITH DROP-OFFS SHALL HAVE CURBS, WALLS, RAILINGS OR PROJECTING SURFACES THAT PREVENT PEOPLE FROM SLIPPING OF THE RAMP. CURBS SHALL BE A MINIMUM OF 2 IN HIGH.

OUTDOOR CONDITIONS -

OUTDOOR RAMPS AND THEIR APPROACHES SHALL BE DESIGNED SO THAT WATER WILL NOT ACCUMULATE ON WALKING SURFACES.

6 SITE ACCESSIBILITY NOTES

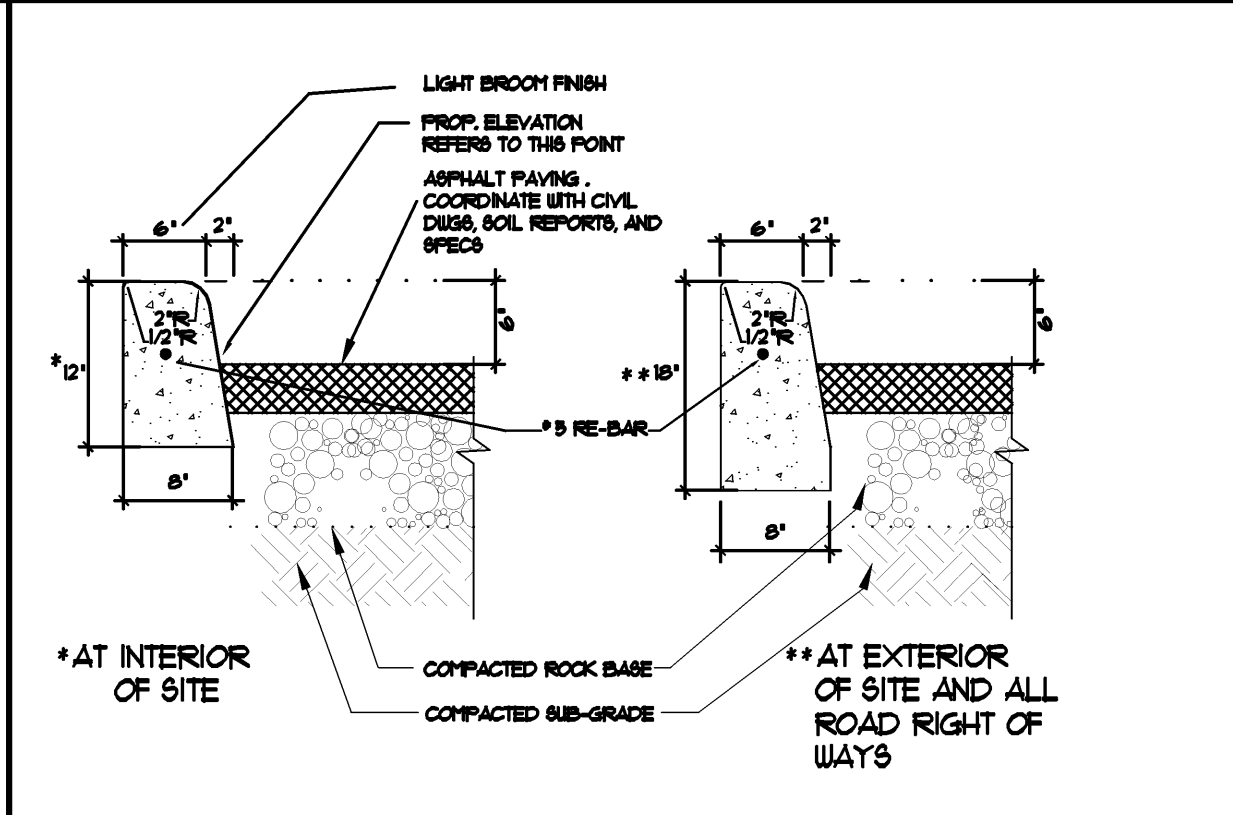

7 TYP. TYPE D CONCRETE CURB NTS

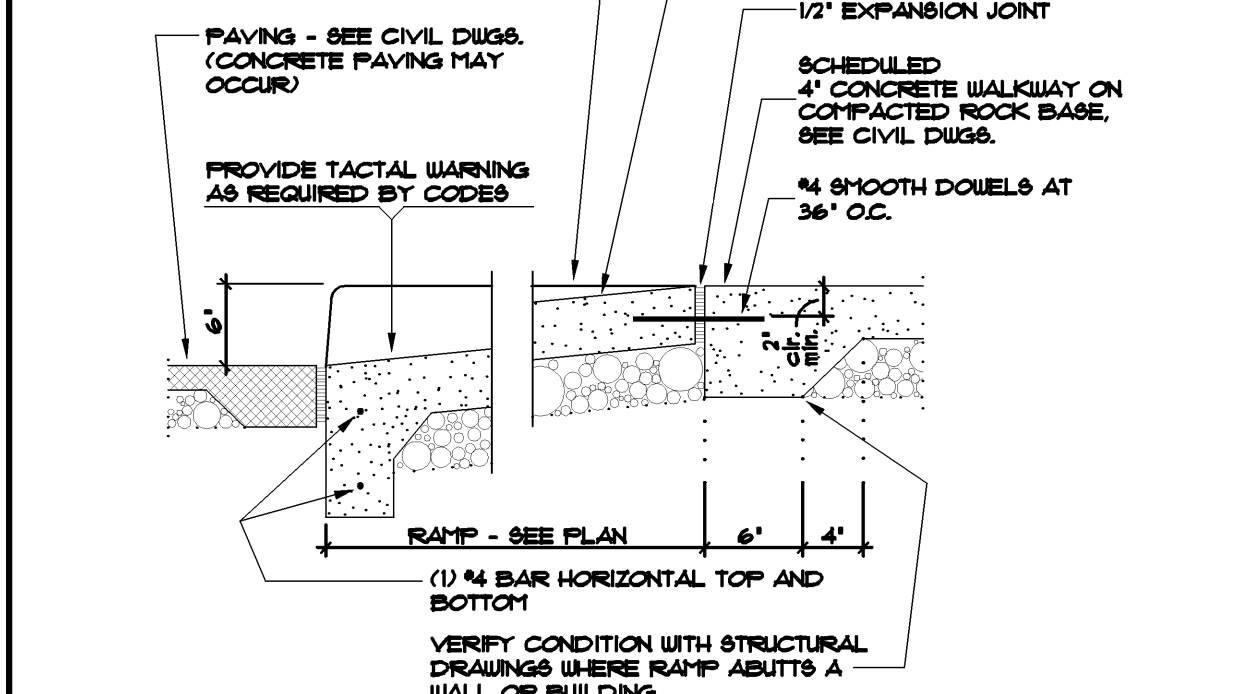

8 RAMP SECTION NTS

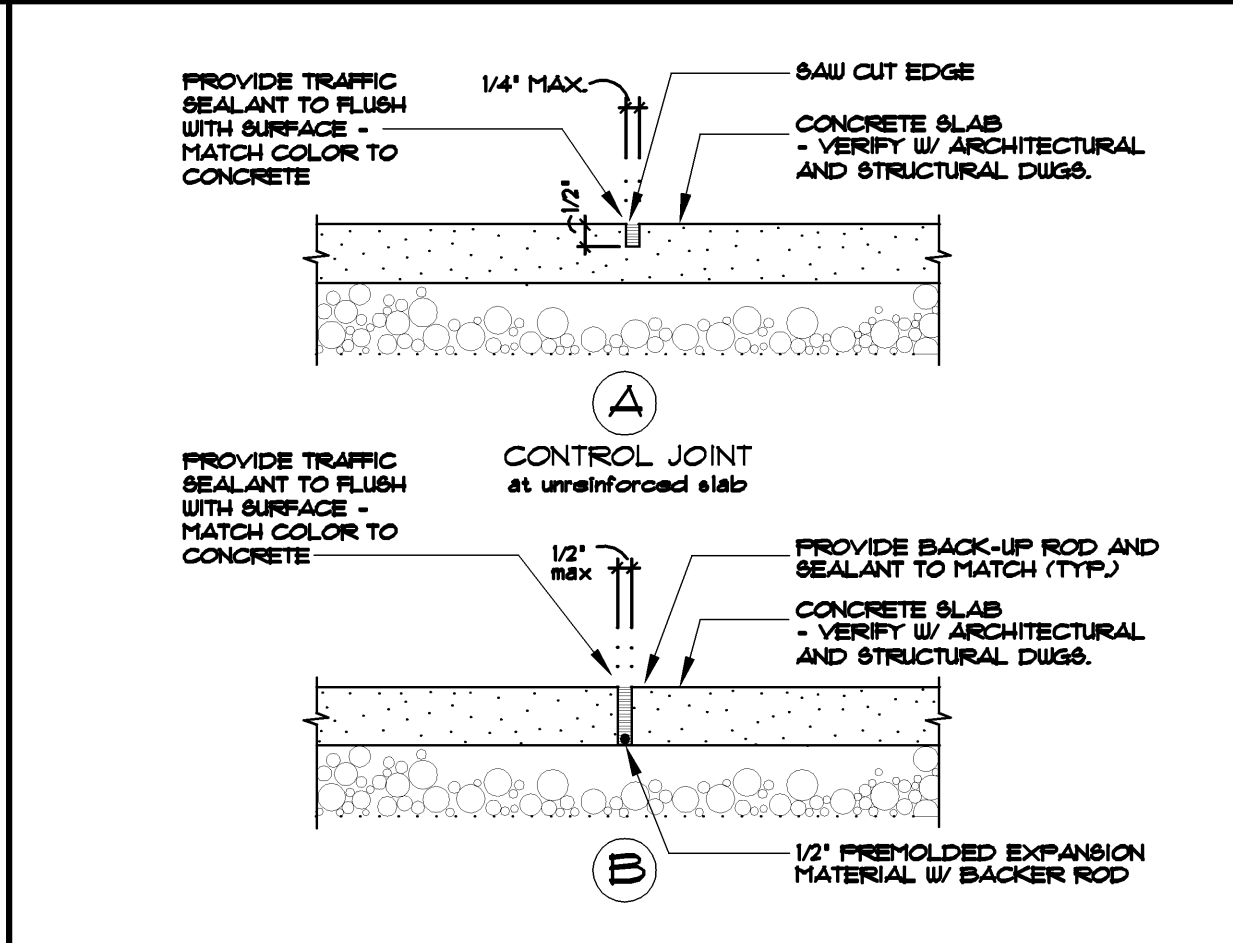

9 TYP. CONC. SLAB JOINTS NTS

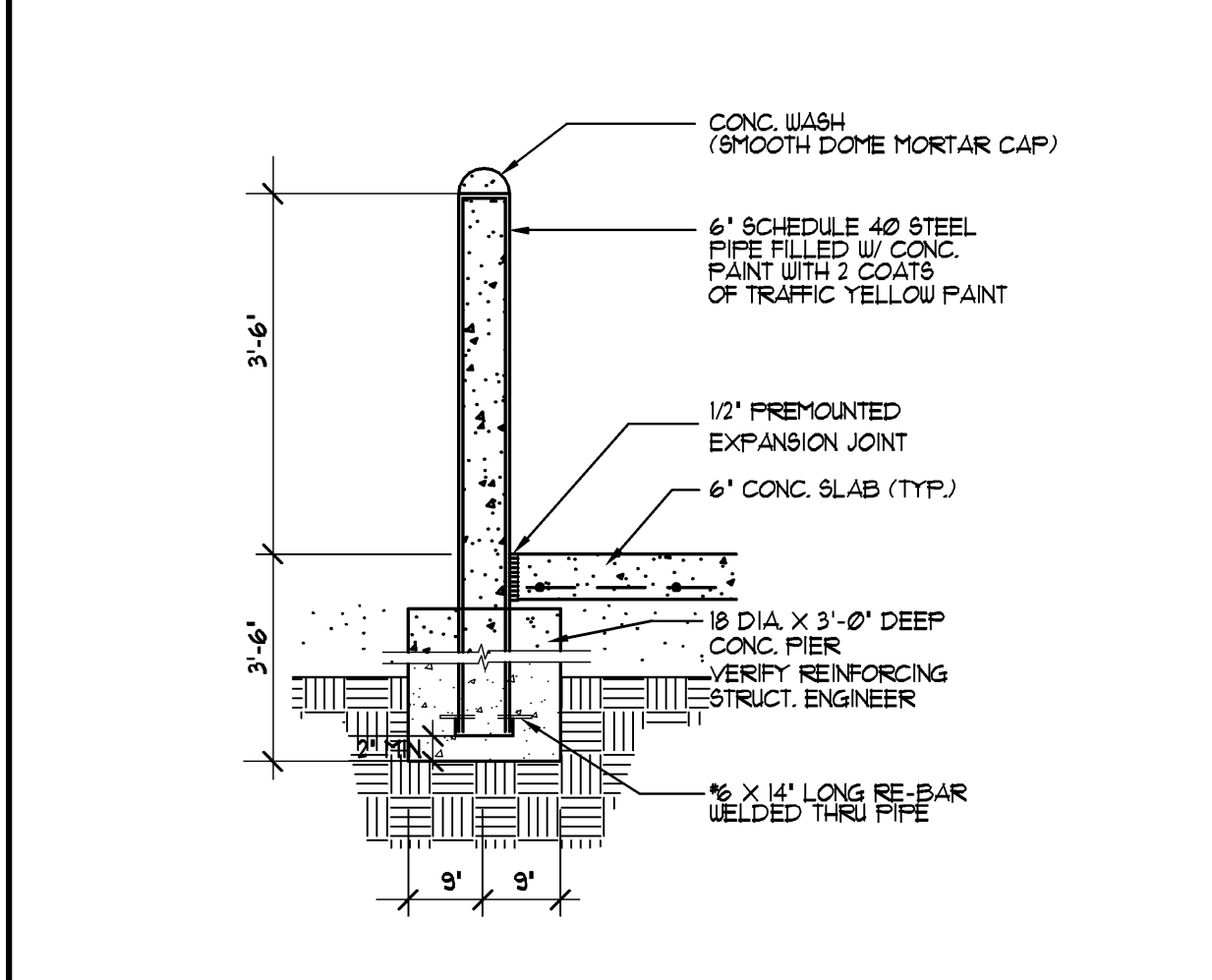

10 STEEL BOLLARD DTL. (NTS) NTS

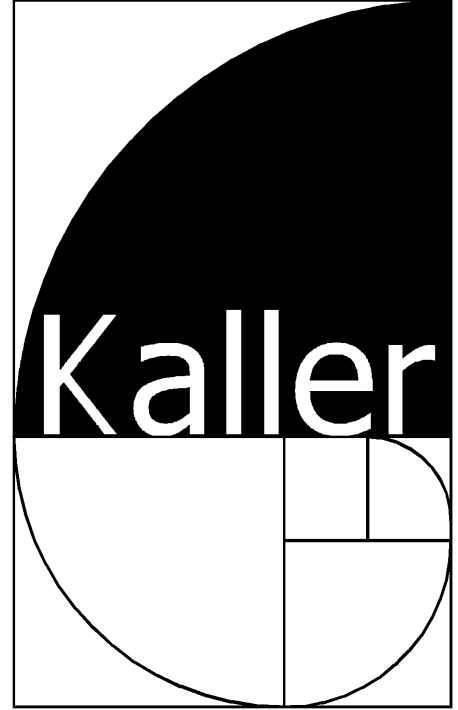

JOSEPH B. KALLER
&
ASSOCIATES, P.A.
A/E 26001212
2417 Hollywood Blvd. Hollywood, Florida 33020
P 954.920.5746 F 954.926.2841
joseph@kallerarchitects.com

SEAL

JOSEPH B. KALLER
FLORIDA R.A. # 0009239

PROJECT TITLE
ADDITION TO BEILE CENTER
6117 HOLLYWOOD BOULEVARD
HOLLYWOOD, FLORIDA 33024

SHEET TITLE
SITE PLAN

REVISIONS
No. DATE DESCRIPTION

PROJECT No.: 10158
DATE: 4-22-11
DRAWN BY: JMEP
CHECKED BY: JBK

SHEET

SP-3

1 OF 1